

Vincent Village Metropolitan District

VINCENT'S EAST ADDITION 3RD FILING SECOND AMENDED SUBDIVISION

LOTS 1, 2, 3, 4 & 5 OF A CERTAIN VINCENT'S EAST ADDITION 3RD FILING AMENDED SUBDIVISION LOCATED IN THE NORTHWEST QUARTER OF SECTION 5, TOWNSHIP 40 NORTH, RANGE 65 WEST OF THE SIXTH PRINCIPAL MERIDIAN, CITY OF FORT LEPUSH, COUNTY OF WELD, STATE OF COLORADO

TOTAL AREA = 537,989 S.F. 12.350 ACRES

PROJECT NO. W02618-0027 & PLAN NO. F02618-0003

1/11/2020 10:00 AM  
 1/11/2020 10:00 AM  
 1/11/2020 10:00 AM

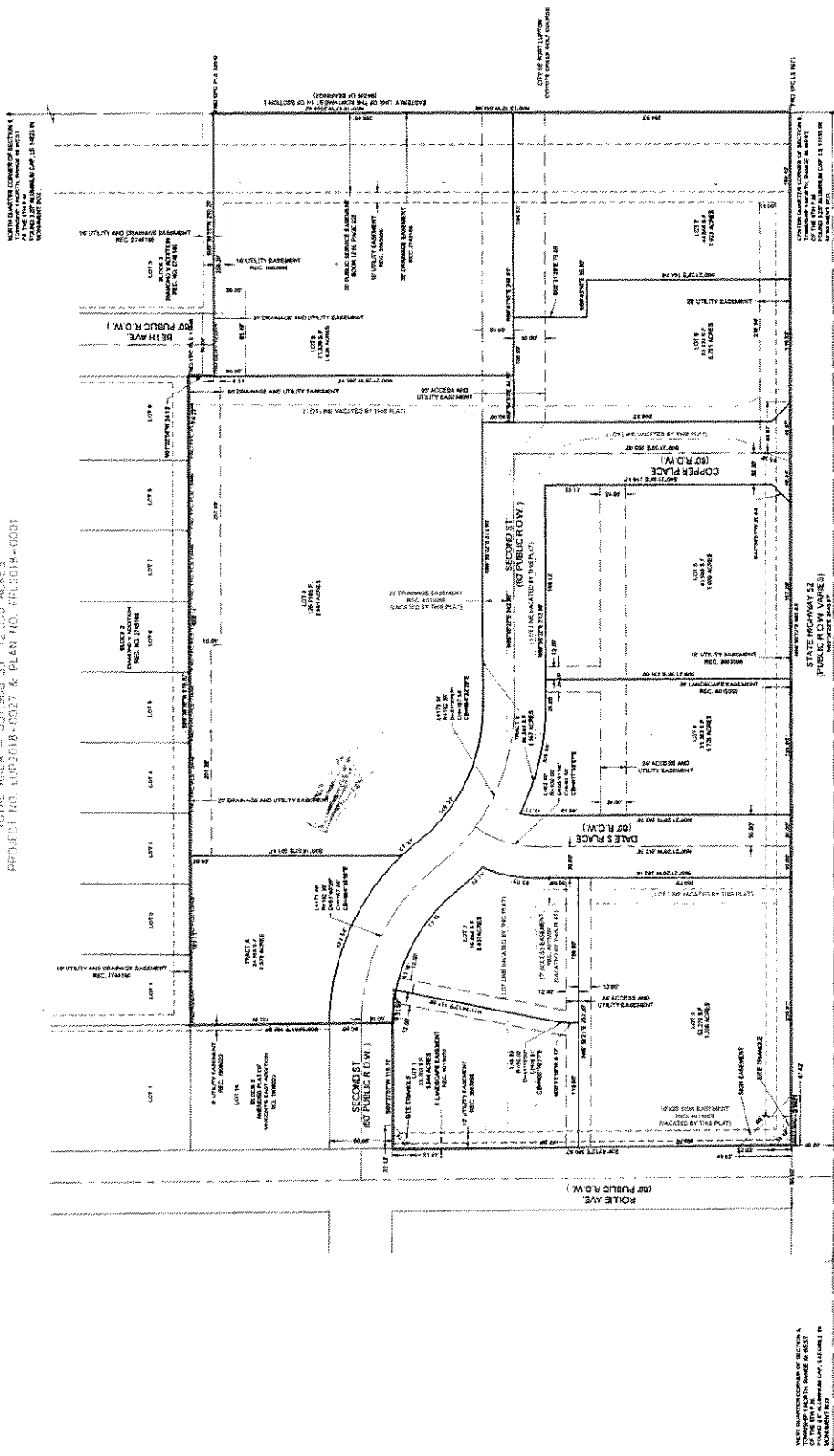

WEST QUARTER CORNER OF SECTION 5 OF THE T14N R65W RANGE 65 NORTH OF THE 6TH PRINCIPAL MERIDIAN IN WELD COUNTY COLORADO

RECEIVED

SEP 18 2020

Div of Local Government



<b>WILSON &amp; COMPANY</b> 18-000-421 VINCENT'S EAST ADDITION 3RD FILING SECOND AMENDED SUBDIVISION	
SHEET NO. 1 OF 2 DATE: 10/15/20	SHEET NO. 1 OF 2 DATE: 10/15/20
SHEET NO. 1 OF 2 DATE: 10/15/20	SHEET NO. 1 OF 2 DATE: 10/15/20
SHEET NO. 1 OF 2 DATE: 10/15/20	SHEET NO. 1 OF 2 DATE: 10/15/20

Vincent Village Metropolitan District

**RECEIVED**

SEP 18 2020

Div of Local Government

**EXHIBIT A**

**Legal Description**

Lots 1 through 9 and Tracts A and B, Vincent's East Addition 3<sup>rd</sup> Filing 2<sup>nd</sup> Amended Subdivision, City of Fort Lupton, County of Weld, State of Colorado.